

SECTION AA

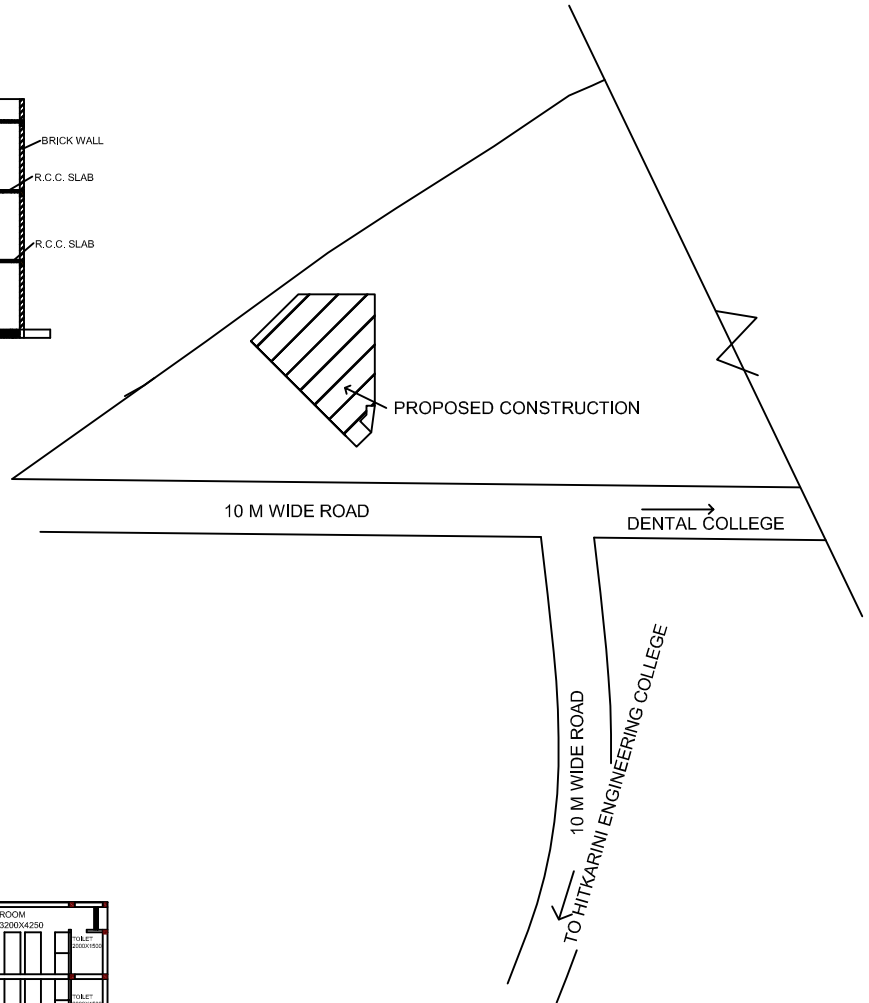

SITE PLAN

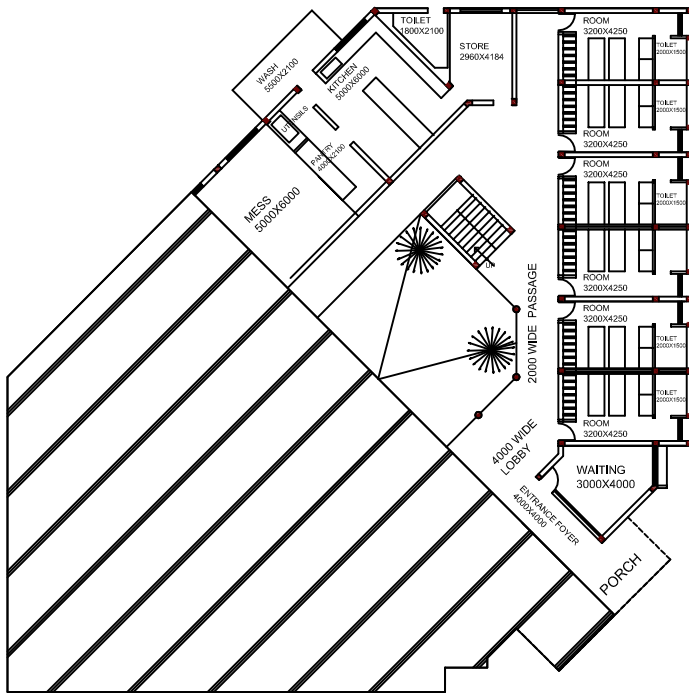

GROUND FLOOR PLAN

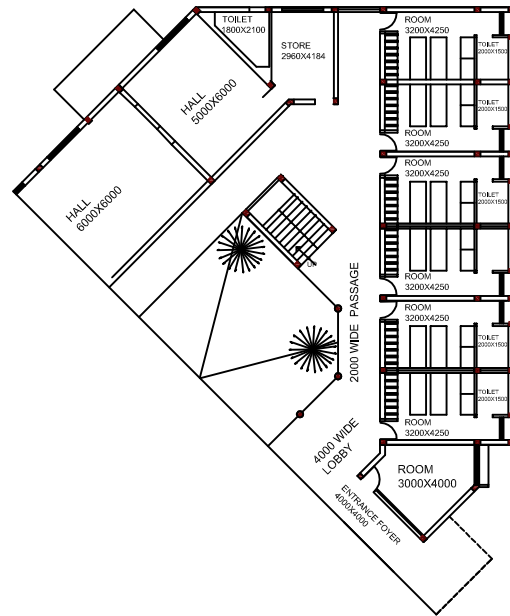

FIRST FLOOR PLAN

PROPOSED LAY OUT PLAN OF HOSTEL BUILDING FOR HITKARINI ART COMMERCE & SCIENCE COLLEGE IN HITKARINI COMPLEX AT MAUZA TEMAR KHASRA NO 69/2,49/2,48,NB NO .250,PH.NO.23/27 TAHSEEL AND DISTT. JABALPUR.

PLOT AREA -20,371 SQ.M
 -(218,988 SQ.FT.)
 G.F. BUILT UP AREA - 345.0 SQ M
 F.F. BUILT UP AREA - 340.0 SQ M
 TOTAL BUILT UP AREA - 685.0 SQ M

DESIGN ZONE

ARCHITGTS.ENGINEERS.INTERIOR DESIGNER
 B1 FIRST FL. DESHBANDHU COMPLEX NAUDRA
 BRIDGE JABALPUR . PH.NO. 9300799089

